



HIDEA

Design: Mario Secchi

Scheda Tecnica

Struttura: in legno di multistrato, abete e faggio, rivestita con poliuretano espanso indeformabile e vellutino accoppiato.

Molleggio: cinghia elastica ultraflex intrecciata.

Imbottitura seduta: poliuretano espanso indeformabile elastico.

Cuscini: piuma d'oca.

Piedini: polipropilene nero, a richiesta in legno o alluminio.

Caratteristiche: Il modello hidea è completamente sfoderabile, il prezzo non comprende cuscini.

Viste di profilo / Side views

Data Sheet

Structure: multiply wood, pinewood and beech-wood foamed in non-deformable polyurethane coupled to fine velveteen.

Springing: ultraflex cross-elastic belts.

Seat padding: elastic non-deformable polyurethane foam.

Cushions: filled with goose-down

Feet: in black polypropylene or upon demand in wood or aluminium

Peculiarity: hidea model fully removable cover.

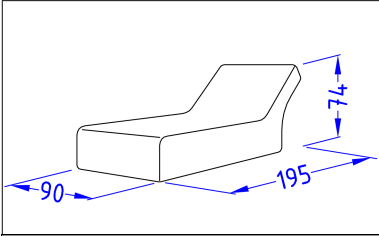

Dormouse Hidea L 90

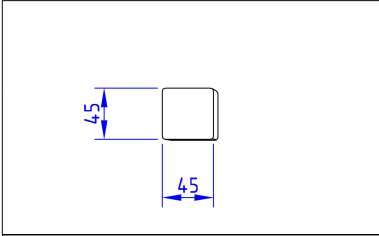

cuscino 45 x 45

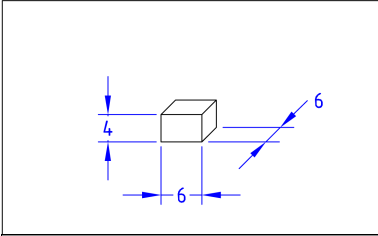

pedino legno

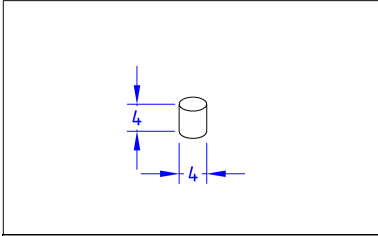

pedino alluminio

Code **HID G 195** Kg **50** m3 **1,64**

Code **HID S 045** Kg m3

Code **HID S 901** Kg **0** m3 **0,00**

Code **HID S 902** Kg **0** m3 **0,00**

Rivestimento / Cover mt. **5**

Rivestimento / Cover mt. **0,5**

Rivestimento / Cover mt. **0**

Rivestimento / Cover mt. **0**